

**Construction Start Notification – Highway 416 Glen Smail Road Underpasses****To:**

Township of Edwardsburgh Cardinal (mail@twpec.ca)  
Township of Edwardsburgh Cardinal Fire Department (vcucman@twpec.ca)  
Ontario Provincial Police – Grenville County (Prescott) (opp.grenville.county@opp.ca)  
Leeds Grenville Paramedic Service (pararecords@uclg.on.ca)  
Catholic District School Board of Eastern Ontario (mail@cdsbeo.on.ca)  
Upper Canada District School Board (communications@ucdsb.on.ca)  
Student Transportation of Eastern Ontario (transportation@steo.ca)

**Re:                   Construction Start Notification  
                          MTO Contract 2026-4007 – Highway 416**

Please be advised that Fidelity Engineering & Construction Inc. has been awarded Ministry of Transportation Contract 2026-4007. This project will involve the closure of Glen Smail Road over Highway 416. Please refer to the attached Detour Route for further information. Our contract also includes lane closures on Highway 416 both North and South Bound Lanes.

The closure of Glen Smail Road is scheduled for Tuesday May 19<sup>th</sup> and will reopen at the end of September. Both Structures will be rehabilitated and paved.

Highway 416 Lane Closures will commence on the following dates:

North Bound Driving and Passing Lanes - May 19<sup>th</sup> to June 26<sup>th</sup>  
South Bound Driving and Passing Lanes – May 19<sup>th</sup> to June 26<sup>th</sup>

Fidelity Engineering & Construction Inc. contact for this project is:

Dan MacDonald, Project Manager

(905) 375-8437

dmacdonald@fidelitygroup.ca



GENERAL NOTES:

1. ADVANCE NOTIFICATION SIGN (ANS) SHALL BE INSTALLED AT LEAST ONE WEEK PRIOR TO THE COMMENCEMENT OF THE WORK.
2. ADVANCE WARNING SIGNS (AWS) TO BE INSTALLED ON THE NIGHT OF RAMP CLOSURE.
3. TC-64 SIGNS (ANS/AWS) SHALL BE REMOVED OR COVERED WHEN NOT IN USE.
4. THE CONTRACTOR SHALL CONFIRM SIGN LOCATIONS WITH THE CONTRACT ADMINISTRATOR PRIOR TO INSTALLATION.
5. ANY DATES OR TIMES SHOWN ON THIS DRAWING ARE ILLUSTRATIVE ONLY; THE CONTRACTOR SHALL ENTER ACTUAL CLOSURE DATES AND THE ACTUAL CLOSURE TIMES, AS SET FORTH IN THIS CONTRACT.
6. CLOSURE DURATIONS ARE ACCORDING TO THE CONTRACT DOCUMENTS.
7. ALL TEMPORARY SIGNING SHALL BE IN ACCORDANCE WITH OTM BOOK 7.
8. PLACE TC-54 BARRELS ACROSS GLEN SMAIL ROAD AT BOTH ENDS OF THE CLOSURE.
9. A MINIMUM DISTANCE OF 75m SHOULD BE KEPT BETWEEN ENGLISH AND FRENCH SIGNS.
10. PLACE CONTRACT INFORMATION SIGNS ON HIGHWAY 416 NB AND SB AS PER OTM BOOK 7. A MINIMUM DISTANCE OF 75m SHOULD BE KEPT BETWEEN ENGLISH AND FRENCH SIGNS.

LEGEND

- DETOUR ROUTE
- DIRECTION OF TRAVEL
- X ROAD CLOSED
- TC-54 CONES

GLEN SMAIL ROAD UNDERPASS CLOSURE

METRIC

PLATE No  
CONT 2026-4007  
GWP 4133-21-00

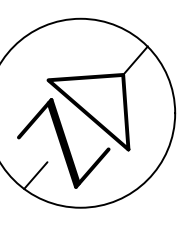

GLEN SMAIL UNDERPASS CLOSURE  
ADVANCE INFORMATION SIGNS  
TC-64 & DETOUR PLAN

SHEET  
1

**Jacobs.**

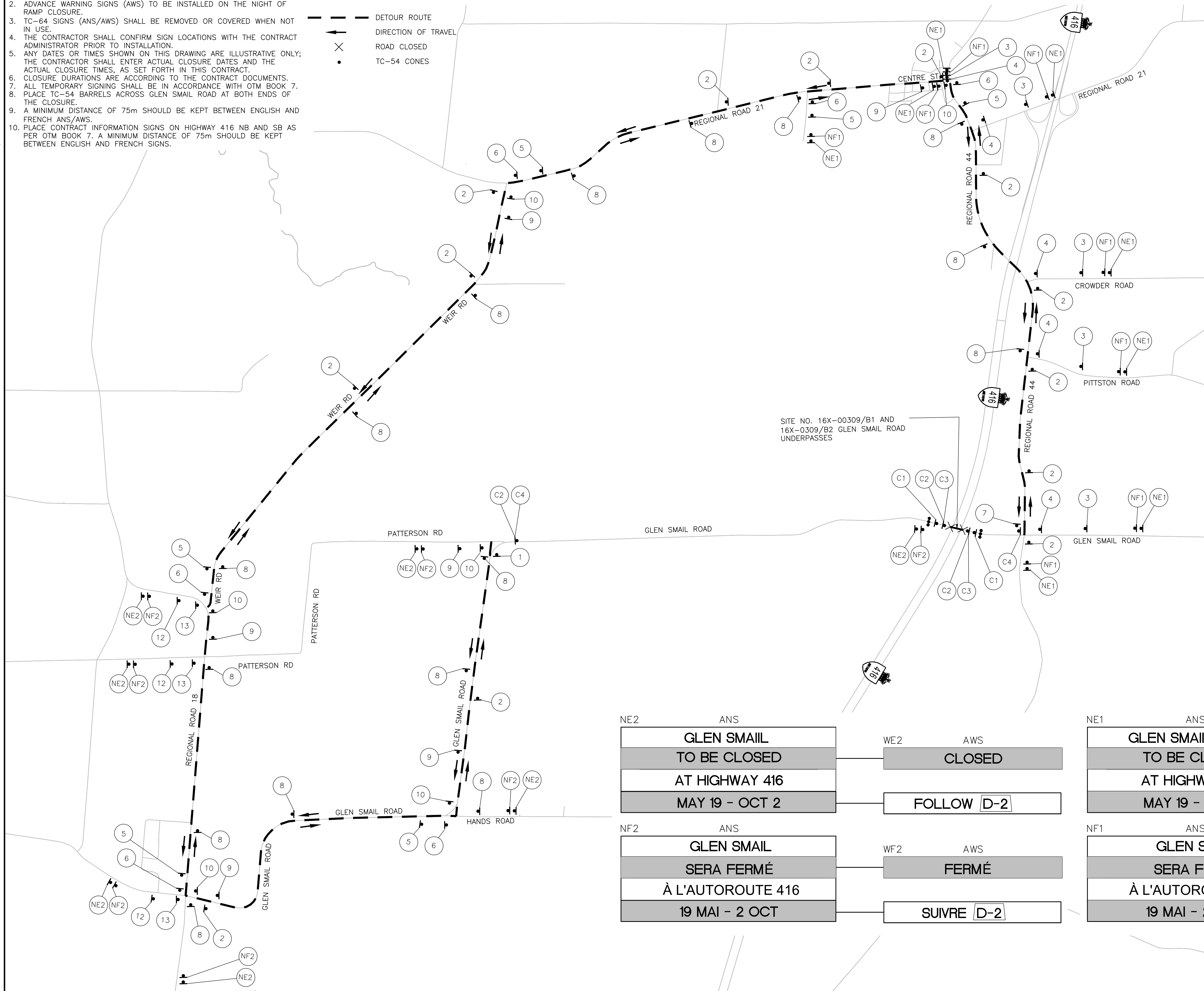

SITE NO. 16X-00309/B1 AND  
16X-0309/B2 GLEN SMAIL ROAD  
UNDERPASSES

1	2	3	4	5	6
TC-10 DETOUR D-1	TC-10 DETOUR D-1	TC-10 DETOUR D-1	TC-10 DETOUR D-1	TC-10 DETOUR D-1	TC-10 DETOUR D-1
ENDS	↑	↘	→	↙	←
TC-10D	TC-10C	TC-10AR	TC-10BR	TC-10AL	TC-10BL
7	8	9	10	12	13
TC-10 DETOUR D-2	TC-10 DETOUR D-2	TC-10 DETOUR D-2	TC-10 DETOUR D-2	TC-10 DETOUR D-2	TC-10 DETOUR D-2
ENDS	↑	↘	→	↙	←
TC-10D	TC-10C	TC-10AR	TC-10BR	TC-10AL	TC-10BL
C1	C2	C3	C4		
TC-7 ROAD CLOSED	TC-7A ROAD CLOSED	TC-53B ROAD CLOSED	TC-7 ROAD CLOSED LOCAL TRAFFIC ONLY		

NE2	ANS	GLEN SMAIL TO BE CLOSED AT HIGHWAY 416 MAY 19 - OCT 2	WE2	AWS	CLOSED	NE1	ANS	GLEN SMAIL ROAD TO BE CLOSED AT HIGHWAY 416 MAY 19 - OCT 2	WE1	AWS	CLOSED
					FOLLOW D-2						FOLLOW D-1
NF2	ANS	GLEN SMAIL SERA FERMÉ À L'AUTOROUTE 416 19 MAI - 2 OCT	WF2	AWS	FERMÉ	NF1	ANS	GLEN SMAIL SERA FERMÉ À L'AUTOROUTE 416 19 MAI - 2 OCT	WF1	AWS	FERMÉ
					SUIVRE D-2						SUIVRE D-1

FILE NAME: c:\pawork\kdr\jacobs-amer-transp\d0159597\16X0309B1B2-001\_TC-64\_Detour.dwg  
CREATED: 2025-12-10  
MODIFIED: 2026-01-28 16:09

SCALE  
N.T.S